

--- UNPAVED ROADS  
 --- TOWNSHIP LINE  
 --- PAVED ROADS  
 --- COUNTY LINE

**A** ... INDICATES MAP PAGE  
 --- ... INDICATES MAP PAGE BOUNDARY

# ROAD INDEX

A	AGLER RD.	F6-G6	J cont.	S cont.
B			K	
			L	T TAVERN RD. F1-G3 THRASHER RD. C7 TILDEN RD. D5-D7
C	CLARIDON TROY RD.	DI-D7		
			M MAIN MARKET RD. A4-G5 MUMFORD RD. F1-F7	U UDALL RD. F7
D				
E			N NASH RD. D4-G4	V
F	FOX RD.	A7-B5	O	W WINAGLE RD. B6
			P PATCH RD. D2-G2	X
G	GROVE RD.	E7-G6		
			Q	Y
H	HOOVER RD.	D6-F6		
			R RAPIDS RD. CI-B7	Z
I				
J	JUG ST.	E1-E7	S SHAW RD. A4-A6 SHEDD RD. F1-G1 SNOW RD. A1-A2 STAFFORD RD. A2-B2	

- ① TROY ELEMENTARY SCHOOL
- ② AMISH SCHOOL
- ③ TROY CONGREGATIONAL CH.
- ④ TROY BAPTIST CHURCH
- ⑤ SHRINE OF OUR LADY OF MARIAPOCH
- ⑥ BURROUGHS CEMETERY
- ⑦ TROY CEMETERY
- ⑧ PATCH CEMETERY
- ⑨ MUMFORD CEMETERY
- ⑩ POPE HOME
- ⑪ TROY COMMUNITY HOUSE
- ⑫ TROY VOL. FIRE DEPT.

INDEX MAP OF  
**TROY TOWNSHIP**  
 GEauga COUNTY, OHIO

BURTON TOWNSHIP

TOWNSHIP

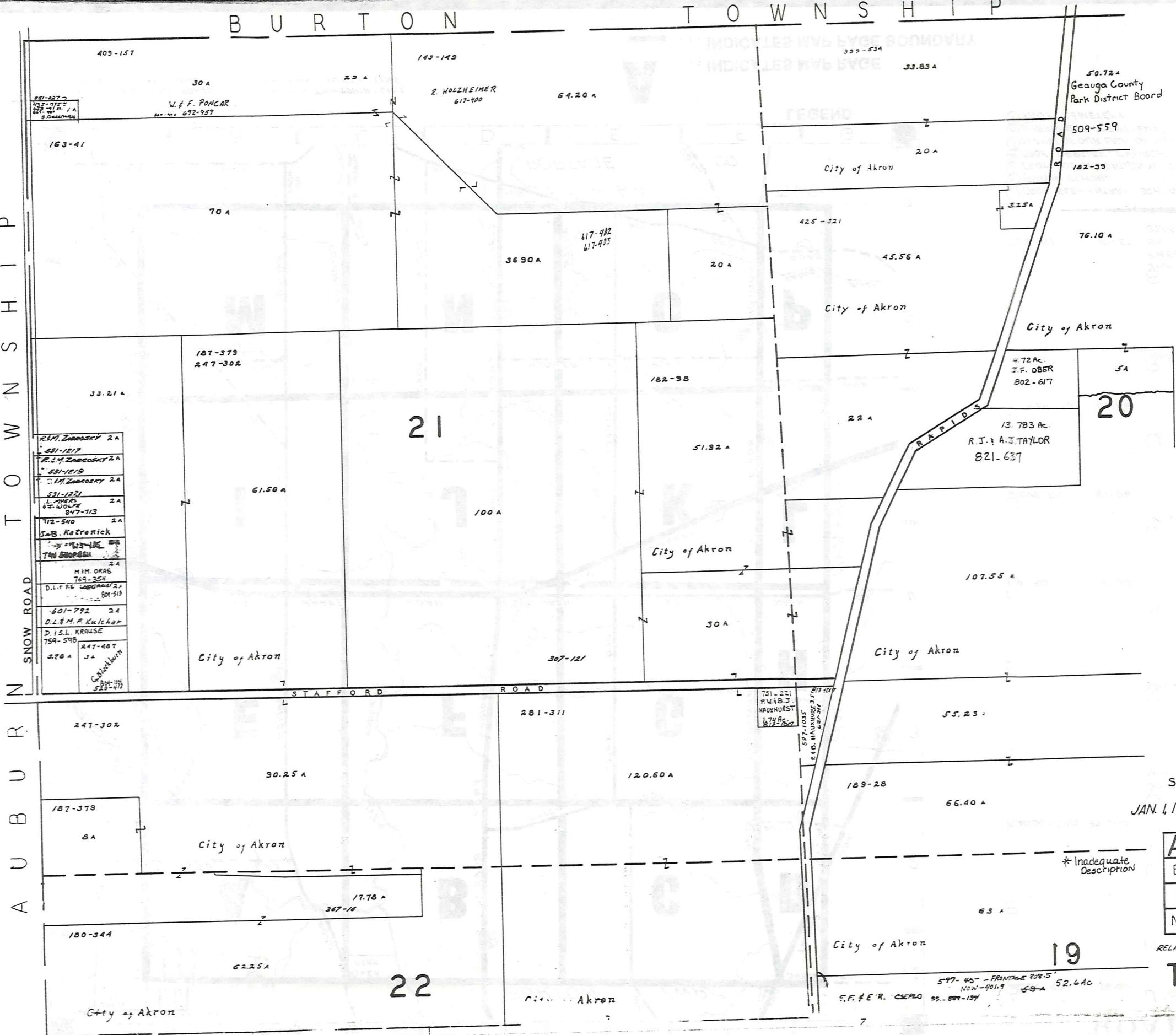

- R.M. Zareosky 2 A
- 531-1217
- R.J. Zareosky 2 A
- 531-1219
- L. WOLFE
- 847-713
- J.B. KATRONICK
- M.M. ORAS
- 769-354
- D.L. KRAUSE
- 759-578
- 376 A
- 247-487
- 520-473



SCALE 1"=300'

JAN. 1, 1992

A	B	C	D
E	F	G	H
I	J	K	L
M	N	O	P

RELATIVE REPRESENTATION

TROY TWP

\* Inadequate Description

597-46 - FRONTAGE 209.5'  
 NOW-201.9 53-A 52.64 A  
 C.F. & E.R. CSEALO 55-887-124



BURTON TOWNSHIP

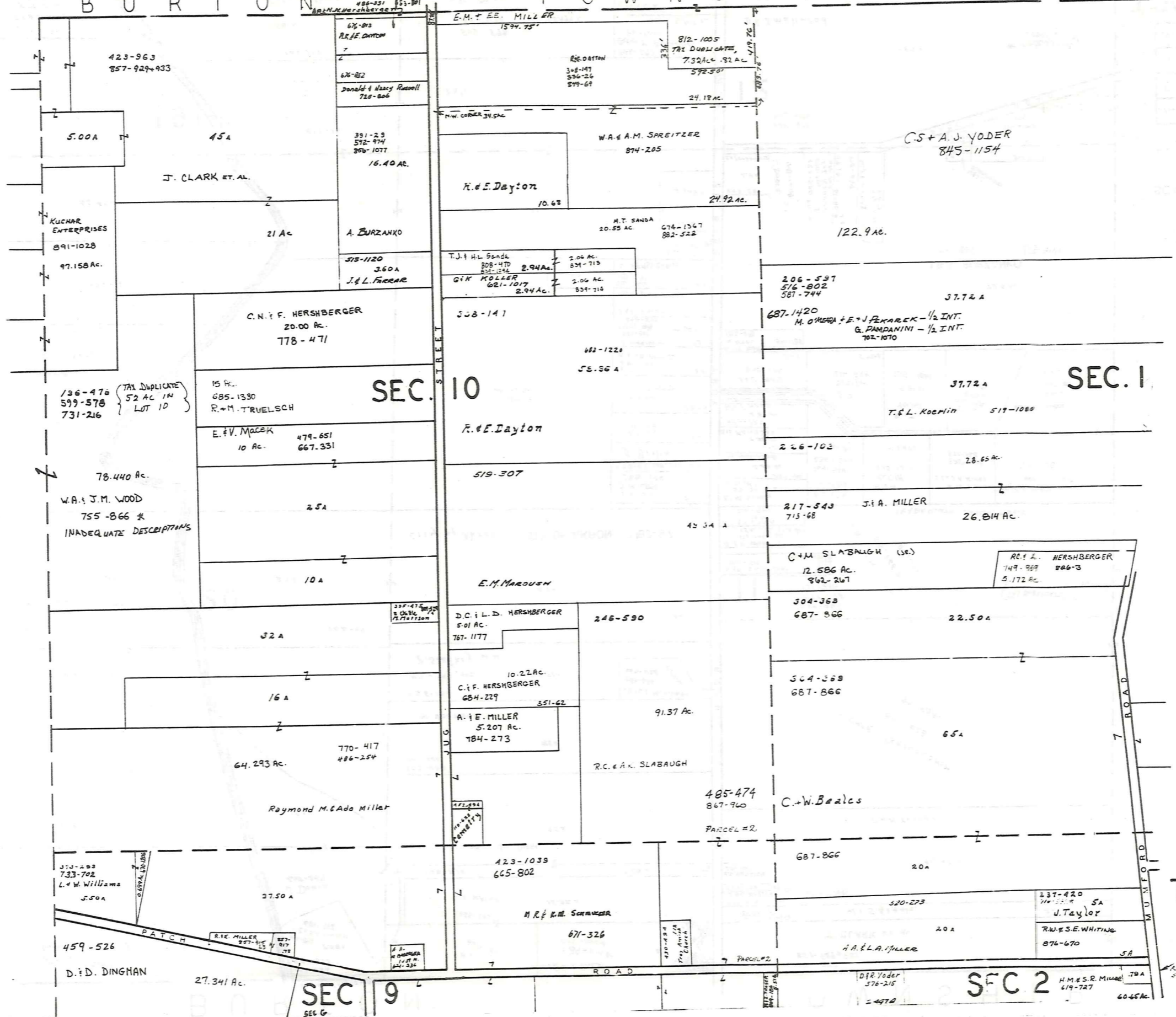

SCALE 1" = 300'

JAN. 1, 1992

A	B	C	D
E	F	G	H
I	J	K	L
M	N	O	P

TROY TWP

RELATIVE REPRESENTATION  
\* Inadequate Description

SEC 9

SEC 2

136-476  
599-578  
731-216  
TAX DUPLICATE  
52 AC IN  
LOT 10

78.440 Ac.  
W.A. & J.M. WOOD  
755-866 \*  
INADEQUATE DESCRIPTIONS

370-203  
733-702  
L. & W. Williams  
5.50 A

459-526  
D. & D. DINGHAN

423-963  
857-924-933  
5.00A  
15A  
J. CLARK ET. AL.

KUCHAR ENTERPRISES  
891-1028  
97.158 AC.

C.N. & F. HERSHBERGER  
20.00 AC.  
778-471

15 AC.  
885-1330  
R. & M. TRUELSCH

E. & V. MALESK  
10 AC.  
479-651  
667-331

2.5A

10A

32A

16A

64.293 AC.  
770-417  
486-254  
Raymond M. Cado Miller

37.50 A

27.341 AC.

676-813  
R.R. & E. DAYTON  
7  
676-812  
Donald & Nancy Russell  
718-806

391-23  
542-974  
866-1077  
16.40 AC.

A. BURZANKO

513-1120  
3.60A  
J. & L. FREAR

C.N. & F. HERSHBERGER  
20.00 AC.  
778-471

SEC. 10

E. & V. MALESK  
10 AC.  
479-651  
667-331

2.5A

10A

32A

16A

770-417  
486-254

Raymond M. Cado Miller

37.50 A

27.341 AC.

676-813  
R.R. & E. DAYTON  
7  
676-812  
Donald & Nancy Russell  
718-806

391-23  
542-974  
866-1077  
16.40 AC.

A. BURZANKO

513-1120  
3.60A  
J. & L. FREAR

C.N. & F. HERSHBERGER  
20.00 AC.  
778-471

SEC. 10

E. & V. MALESK  
10 AC.  
479-651  
667-331

2.5A

10A

32A

16A

770-417  
486-254

Raymond M. Cado Miller

37.50 A

27.341 AC.

812-1005  
THE DUBOIS CATS  
7.32 AC. .82 AC.  
592-501

W.A. & A.M. SPREITZER  
874-205

M.T. SANDA  
20.85 AC.  
674-1347  
882-522

T.J. & H.L. SANDA  
2.06 AC.  
834-713  
2.94 AC.  
G.K. KOLLER  
2.04 AC.  
834-714

303-141

682-1228  
55.56 A

R. & E. DAYTON

42.34 A

E.M. MAROUSH

246-590

10.22 AC.  
C. & F. HERSHBERGER  
684-229

A. & E. MILLER  
5.207 AC.  
784-273

91.37 AC.  
R.C. & A.A. SLABAUGH

485-474  
867-960  
PARCEL #2

423-1039  
665-802

M.R. & R.M. SCHUMAKER  
671-326

H.A. & L.A. MILLER

D.F. Yoder  
576-215  
2-4970

812-1005  
THE DUBOIS CATS  
7.32 AC. .82 AC.  
592-501

W.A. & A.M. SPREITZER  
874-205

M.T. SANDA  
20.85 AC.  
674-1347  
882-522

T.J. & H.L. SANDA  
2.06 AC.  
834-713  
2.94 AC.  
G.K. KOLLER  
2.04 AC.  
834-714

303-141

682-1228  
55.56 A

R. & E. DAYTON

42.34 A

E.M. MAROUSH

246-590

10.22 AC.  
C. & F. HERSHBERGER  
684-229

A. & E. MILLER  
5.207 AC.  
784-273

91.37 AC.  
R.C. & A.A. SLABAUGH

485-474  
867-960  
PARCEL #2

423-1039  
665-802

M.R. & R.M. SCHUMAKER  
671-326

H.A. & L.A. MILLER

D.F. Yoder  
576-215  
2-4970

812-1005  
THE DUBOIS CATS  
7.32 AC. .82 AC.  
592-501

W.A. & A.M. SPREITZER  
874-205

M.T. SANDA  
20.85 AC.  
674-1347  
882-522

T.J. & H.L. SANDA  
2.06 AC.  
834-713  
2.94 AC.  
G.K. KOLLER  
2.04 AC.  
834-714

303-141

682-1228  
55.56 A

R. & E. DAYTON

42.34 A

E.M. MAROUSH

246-590

10.22 AC.  
C. & F. HERSHBERGER  
684-229

A. & E. MILLER  
5.207 AC.  
784-273

91.37 AC.  
R.C. & A.A. SLABAUGH

485-474  
867-960  
PARCEL #2

423-1039  
665-802

M.R. & R.M. SCHUMAKER  
671-326

H.A. & L.A. MILLER

D.F. Yoder  
576-215  
2-4970

812-1005  
THE DUBOIS CATS  
7.32 AC. .82 AC.  
592-501

W.A. & A.M. SPREITZER  
874-205

M.T. SANDA  
20.85 AC.  
674-1347  
882-522

T.J. & H.L. SANDA  
2.06 AC.  
834-713  
2.94 AC.  
G.K. KOLLER  
2.04 AC.  
834-714

303-141

682-1228  
55.56 A

R. & E. DAYTON

42.34 A

E.M. MAROUSH

246-590

10.22 AC.  
C. & F. HERSHBERGER  
684-229

A. & E. MILLER  
5.207 AC.  
784-273

91.37 AC.  
R.C. & A.A. SLABAUGH

485-474  
867-960  
PARCEL #2

423-1039  
665-802

M.R. & R.M. SCHUMAKER  
671-326

H.A. & L.A. MILLER

D.F. Yoder  
576-215  
2-4970

812-1005  
THE DUBOIS CATS  
7.32 AC. .82 AC.  
592-501

W.A. & A.M. SPREITZER  
874-205

M.T. SANDA  
20.85 AC.  
674-1347  
882-522

T.J. & H.L. SANDA  
2.06 AC.  
834-713  
2.94 AC.  
G.K. KOLLER  
2.04 AC.  
834-714

303-141

682-1228  
55.56 A

R. & E. DAYTON

42.34 A

E.M. MAROUSH

246-590

10.22 AC.  
C. & F. HERSHBERGER  
684-229

A. & E. MILLER  
5.207 AC.  
784-273

91.37 AC.  
R.C. & A.A. SLABAUGH

485-474  
867-960  
PARCEL #2

423-1039  
665-802

M.R. & R.M. SCHUMAKER  
671-326

H.A. & L.A. MILLER

D.F. Yoder  
576-215  
2-4970

812-1005  
THE DUBOIS CATS  
7.32 AC. .82 AC.  
592-501

W.A. & A.M. SPREITZER  
874-205

M.T. SANDA  
20.85 AC.  
674-1347  
882-522

T.J. & H.L. SANDA  
2.06 AC.  
834-713  
2.94 AC.  
G.K. KOLLER  
2.04 AC.  
834-714

303-141

682-1228  
55.56 A

R. & E. DAYTON

42.34 A

E.M. MAROUSH

246-590

10.22 AC.  
C. & F. HERSHBERGER  
684-229

A. & E. MILLER  
5.207 AC.  
784-273

91.37 AC.  
R.C. & A.A. SLABAUGH

485-474  
867-960  
PARCEL #2

423-1039  
665-802

M.R. & R.M. SCHUMAKER  
671-326

H.A. & L.A. MILLER

D.F. Yoder  
576-215  
2-4970

812-1005  
THE DUBOIS CATS  
7.32 AC. .82 AC.  
592-501

W.A. & A.M. SPREITZER  
874-205

M.T. SANDA  
20.85 AC.  
674-1347  
882-522

T.J. & H.L. SANDA  
2.06 AC.  
834-713  
2.94 AC.  
G.K. KOLLER  
2.04 AC.  
834-714

303-141

682-1228  
55.56 A

R. & E. DAYTON

42.34 A

E.M. MAROUSH

246-590

10.22 AC.  
C. & F. HERSHBERGER  
684-229

A. & E. MILLER  
5.207 AC.  
784-273

91.37 AC.  
R.C. & A.A. SLABAUGH

485-474  
867-960  
PARCEL #2

423-1039  
665-802

M.R. & R.M. SCHUMAKER  
671-326

H.A. & L.A. MILLER

D.F. Yoder  
576-215  
2-4970

BURTON TOWNSHIP

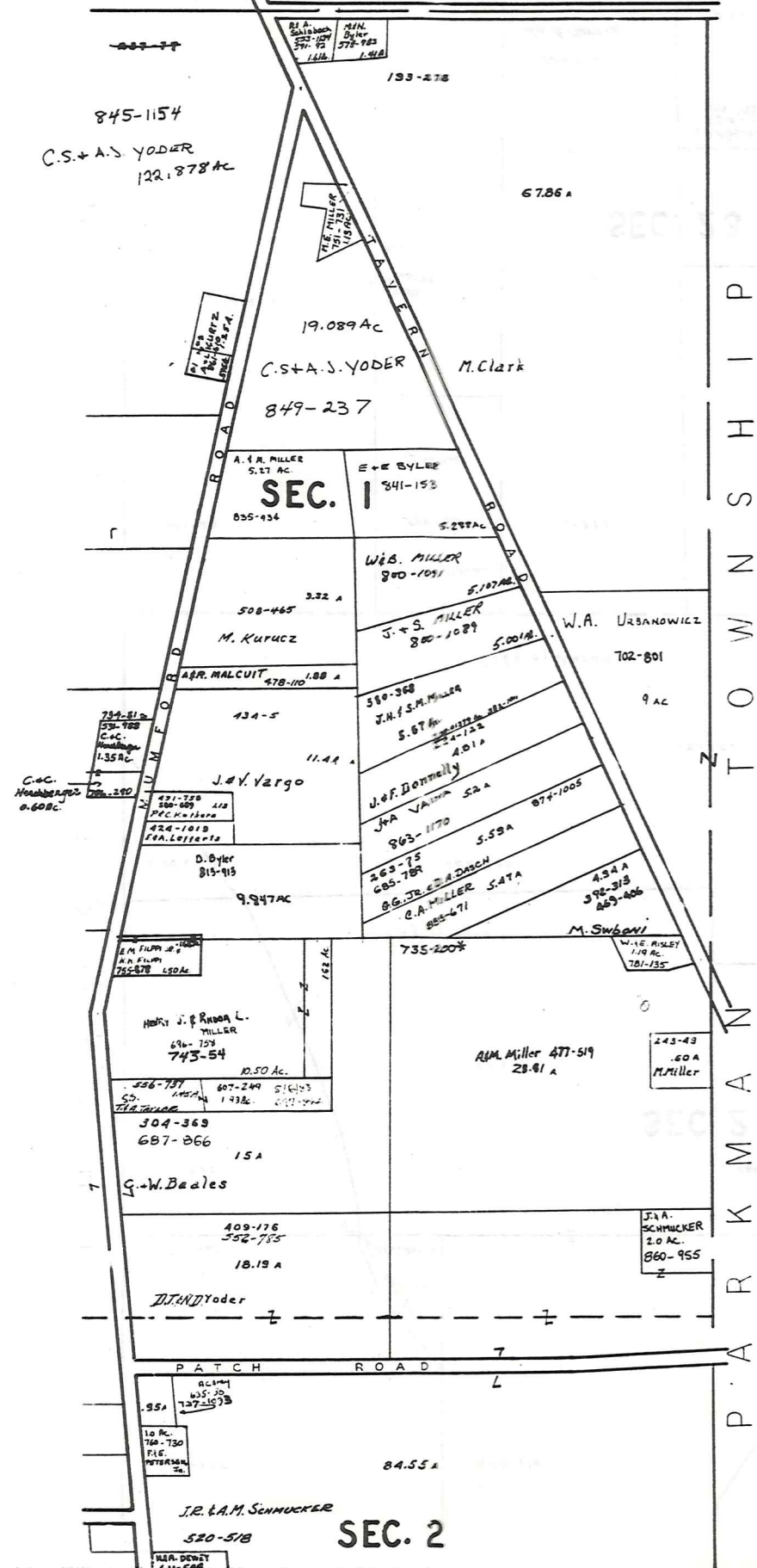

T O W N S H I P  
B U R T O N  
P A R K M A N



SCALE 1" = 300'

JANUARY 4, 1992  
RELATIVE REPRESENTATION

\*Inadequate Description

A	B	C	D
E	F	G	H
I	J	K	L
M	N	O	P



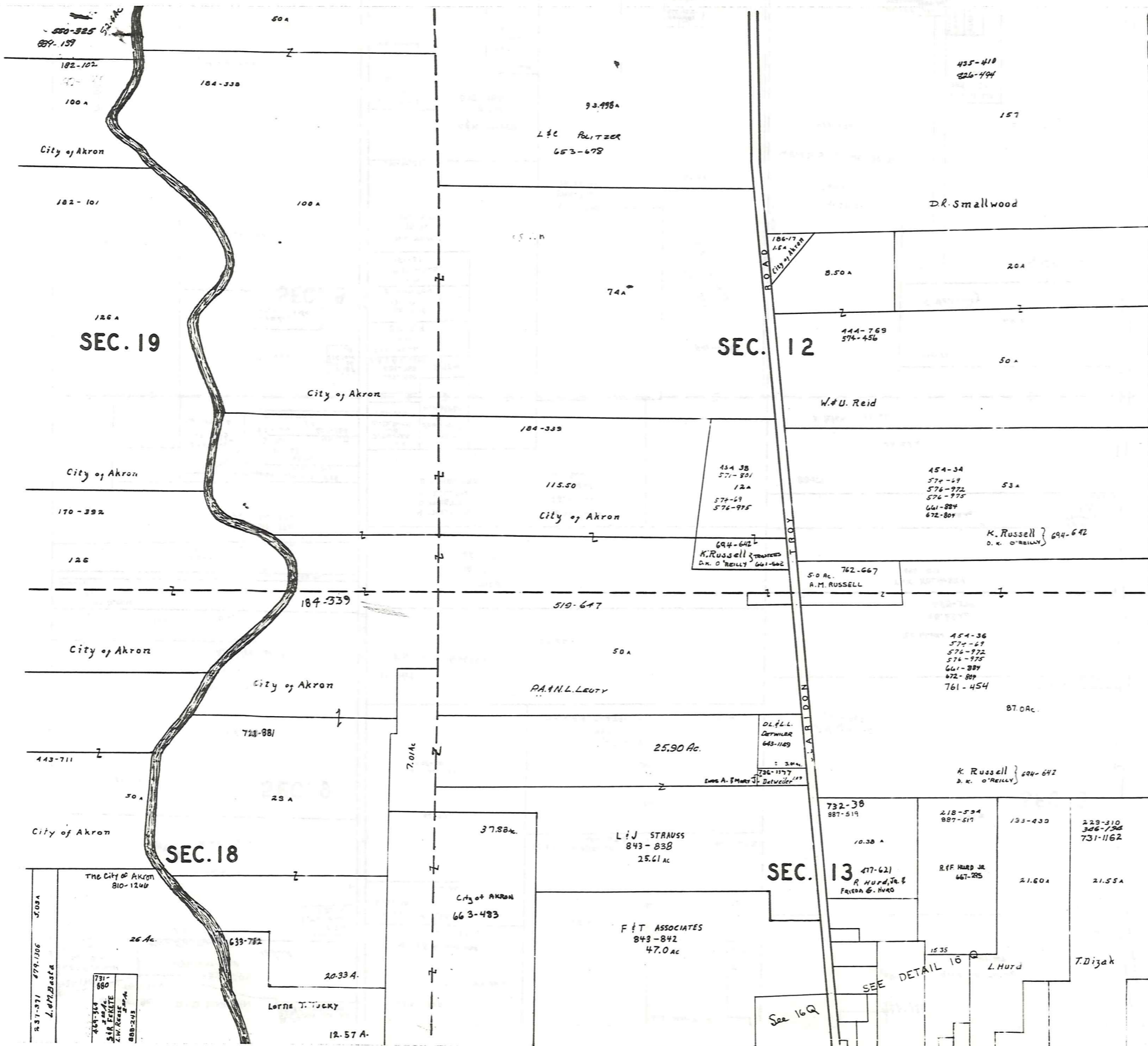

SCALE 1" = 300'

JAN. 1, 1992

A	B	C	D
E	F	G	H
I	J	K	L
M	N	O	P

TROY TWP.

RELATIVE REPRESENTATION  
\* Inadequate description

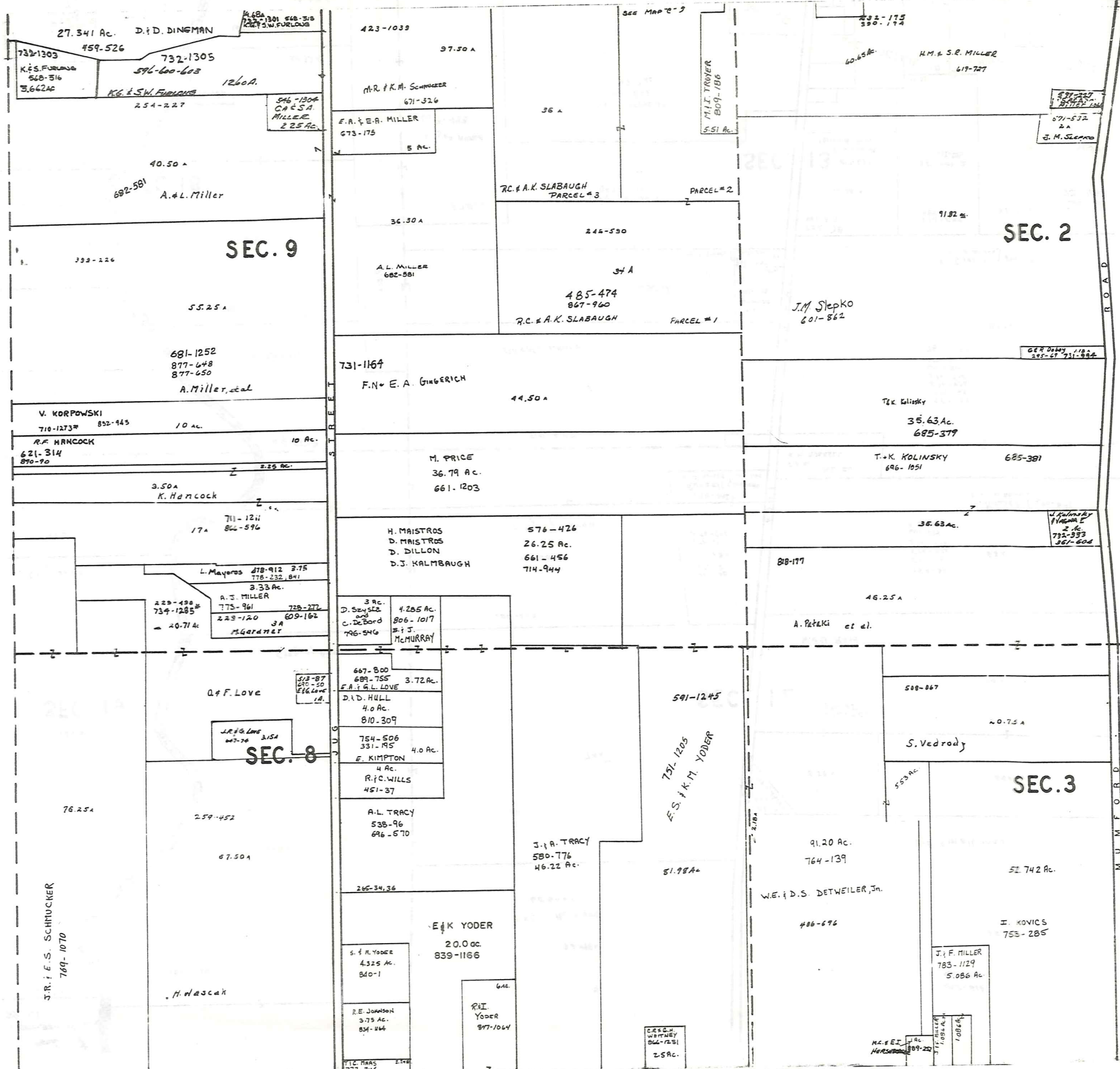

SCALE 1"=300'

JAN. 1, 1992

A	B	C	D
E	F	G	H
I	J	K	L
M	N	O	P

TROY TWP.

RELATIVE REPRESENTATION  
\* Inadequate Description



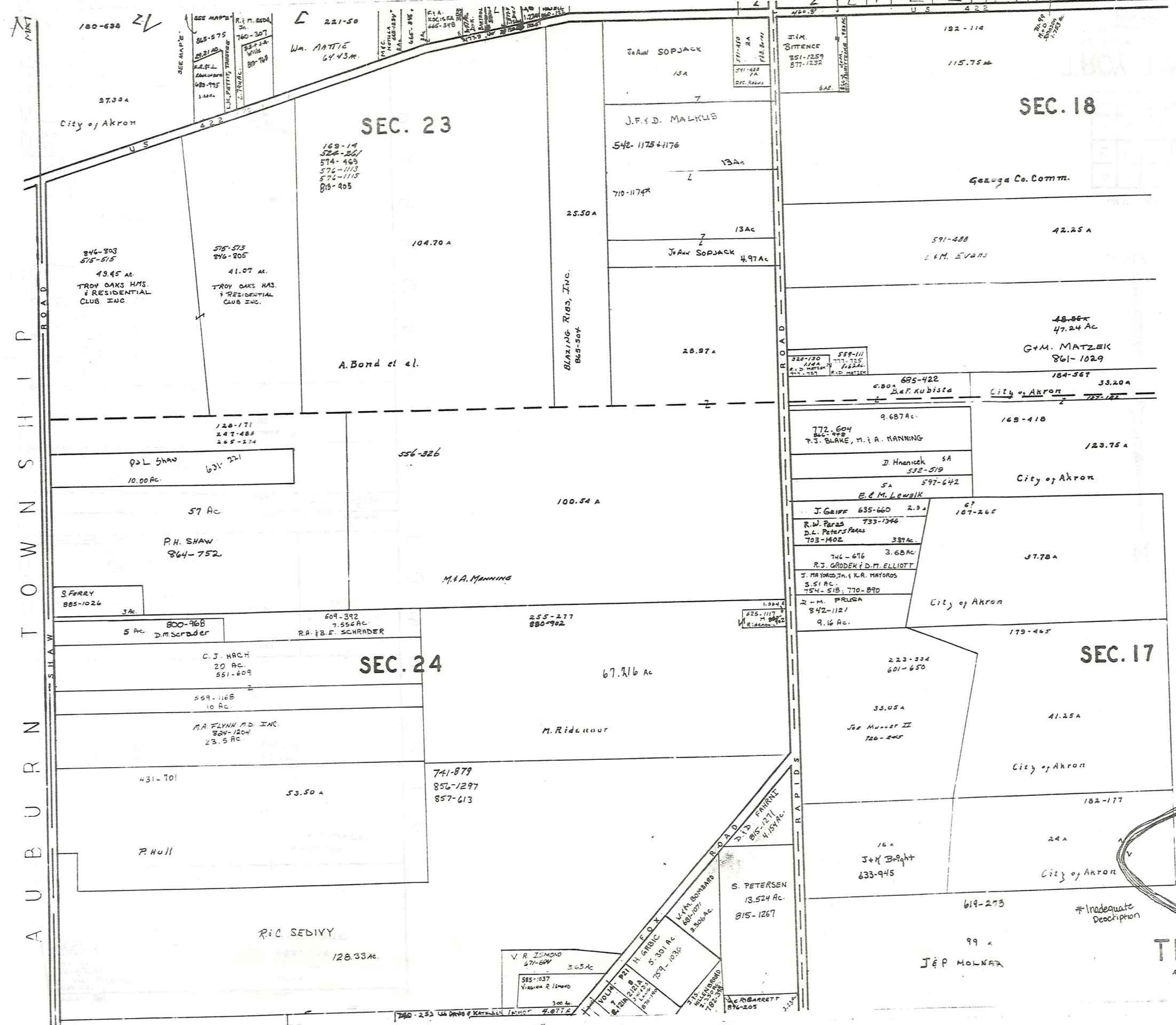

AUBURN TOWNSHIP



SCALE 1"=300'  
JAN. 1, 1992

A	B	C	D
E	F	G	H
I	J	K	L
M	N	O	P

TROY TWP.  
RELATIVE REPRESENTATION

\*Inadequate Description

SEC. 23

SEC. 18

SEC. 24

SEC. 17

City of Akron

Geauga Co. Comm.

City of Akron

City of Akron

City of Akron

City of Akron

City of Akron

846-803  
515-515  
49.95 AC.  
TROY OAKS HMS.  
& RESIDENTIAL  
CLUB INC.

575-573  
846-805  
41.07 AC.  
TROY OAKS HMS.  
& RESIDENTIAL  
CLUB INC.

169-14  
522-261  
574-469  
576-1113  
576-1115  
819-405

A. Bond et al.

BLAZING RIBS, INC.  
865-504

JOHN SOPJACK  
13A

J.F.D. MALKUS  
542-1175+1176

710-1174\*

JOHN SOPJACK  
4.97 AC.

28.97 A

J.M. BITTENCE  
851-1259  
877-1232

192-114  
115.75 AC.

591-488  
L.M. EVANS

48.86 AC  
47.24 AC  
G.M. MATZICK  
861-1029

685-422  
D.F. KUBISKA

184-567  
33.20 A

772-604  
846-978  
P.S. BLAKE, M. A. MANNING

169-418  
123.75 A

D. HANICEK  
532-519  
5A  
597-642  
E. & M. LEWICK

J. GRIFF 635-660 2.9 A  
R.W. PARAS 733-1346  
D.L. PETERS PARAS  
703-1402 3.87 AC.

746-676 3.68 AC.  
R.S. GRODEK & D.M. ELLIOTT  
J. MAYOROS, JR. & K.R. MAYOROS  
3.51 AC.  
754-518; 770-890

J. M. PRUSA  
842-1121  
9.16 AC.

223-334  
601-650

33.05 A  
J&M MULLER II  
726-245

16 A  
J & M BRIGHT  
633-945

S. PETERSEN  
13.524 AC.  
815-1267

99 A  
J & P MOLNAR

609-392  
7.556 AC.  
R.A. & B.F. SCHRADER

C.J. HACH  
20 AC.  
551-609

559-1168  
10 AC.

M.A. FLYNN MD INC.  
824-1204  
23.5 AC.

R. HULL

RIC SEDIYV  
128.33 AC.

V.R. ISMOND  
671-604 3.65 AC.

585-1037  
Virginia R. Ismond  
300 AC.

250-253  
46 Acres @ KERRICK INCORP  
4.071 A

F.O.X.  
H. GRUBIC  
5-301 AC.

W.M. BOMBARD  
887-1077  
3.506 AC.

JES. VENNING  
7182-328

W.R. BARRETT  
876-205



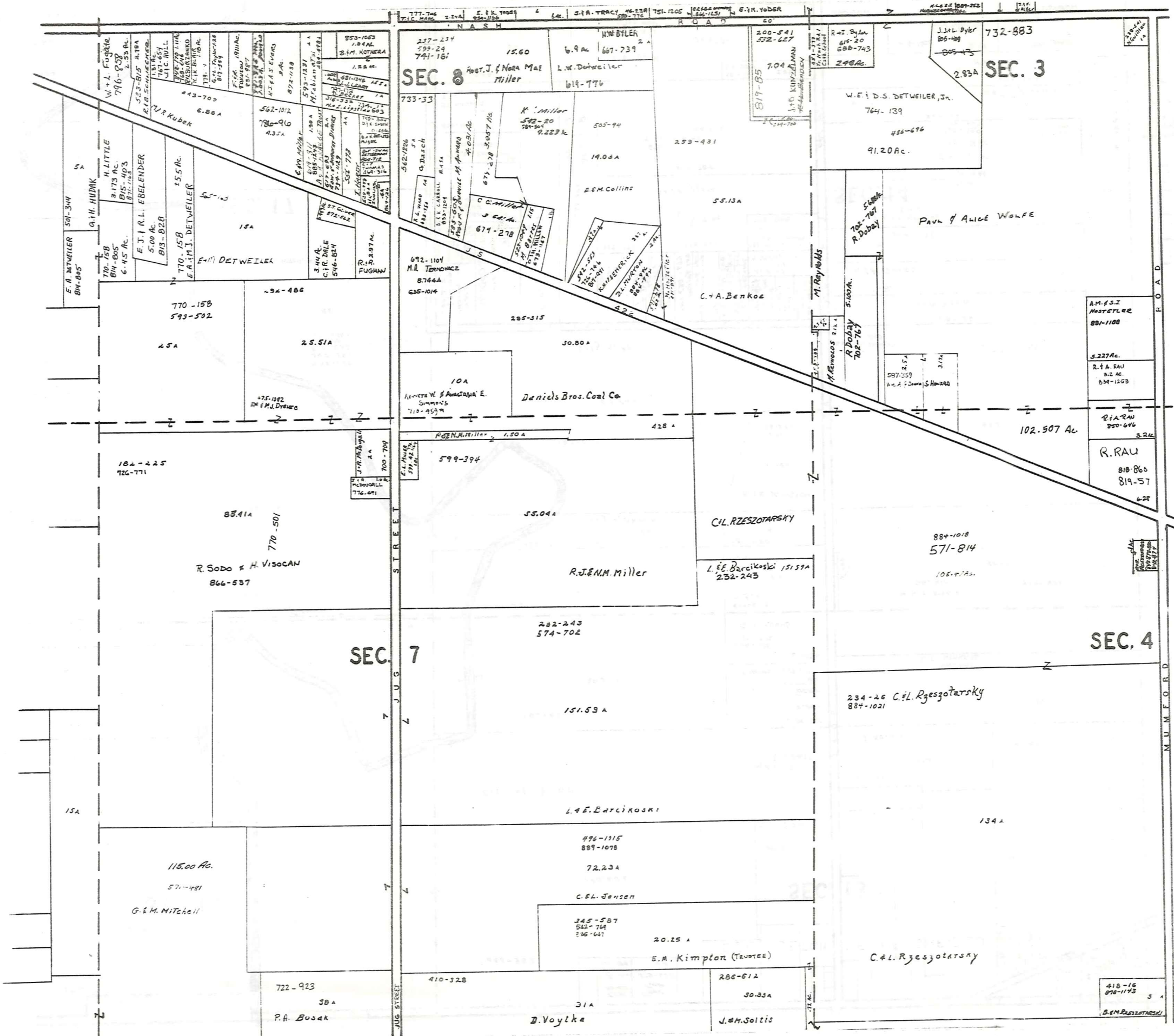

SCALE 1"=300'

JAN. 1, 1992

A	B	C	D
E	F	G	H
I	J	K	L
M	N	O	P

RELATIVE REPRESENTATION  
\* INADEQUATE DESCRIPTION

TROY TWP.

418-16  
070-143  
S.E.M. Rzeszotarski

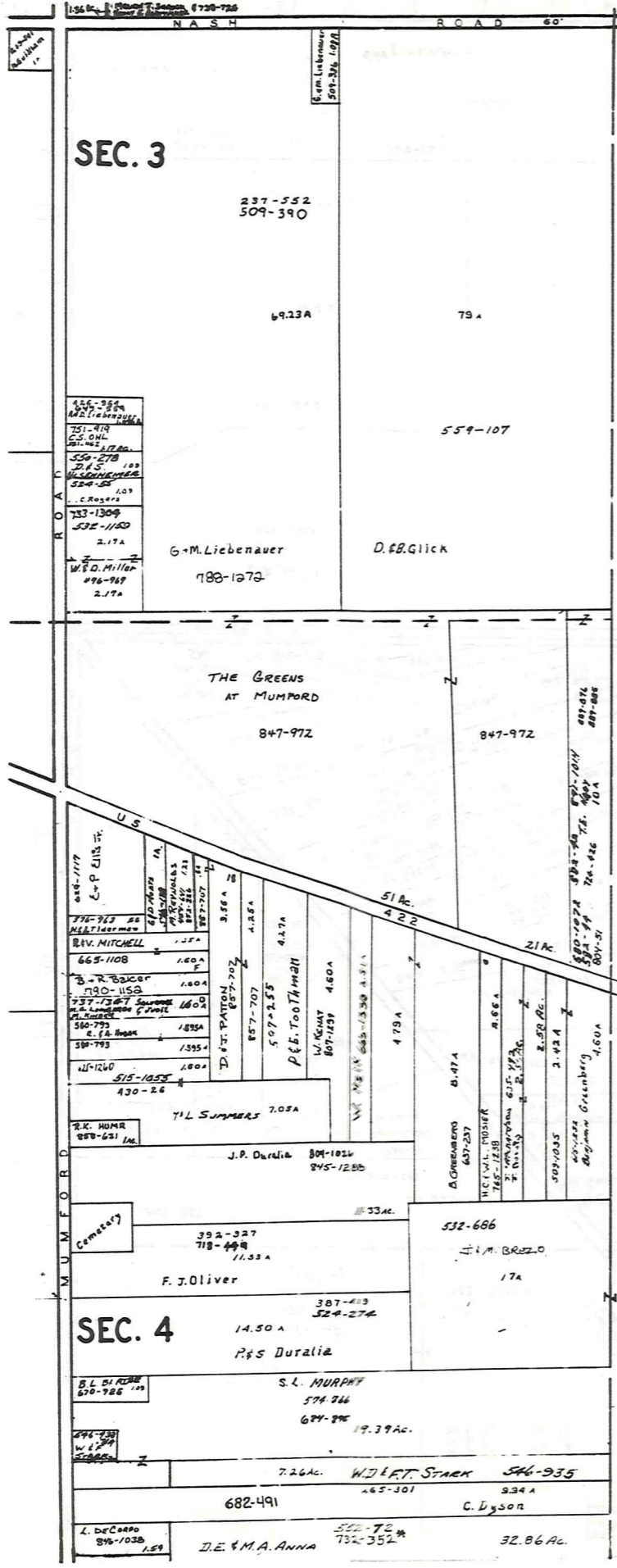

T O W N S H I P  
P A R K E C O U N T Y I N D I A N A



SCALE 1" = 300'

JAN. 1, 1992  
RELATIVE REPRESENTATION

A	B	C	D
E	F	G	H
I	J	K	L
M	N	O	P

\* Inadequate description

TROY TWP



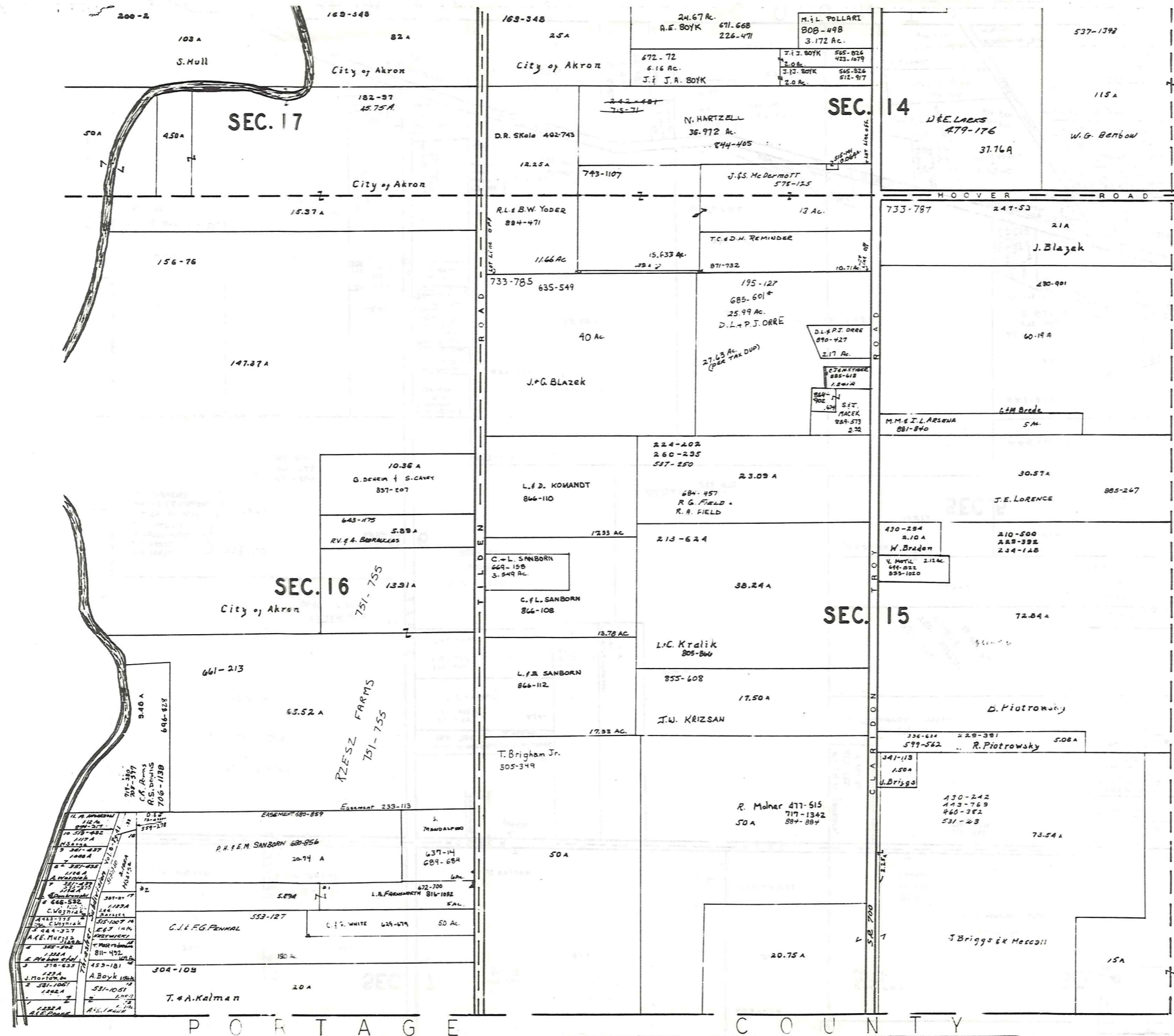

SCALE 1"=300'

JAN. 1, 1992  
RELATIVE REPRESENTATION

A	B	C	D
E	F	G	H
I	J	K	L
M	N	O	P

TROY TWP.

\* Inadequate Description

P O R T A G E C O U N T Y

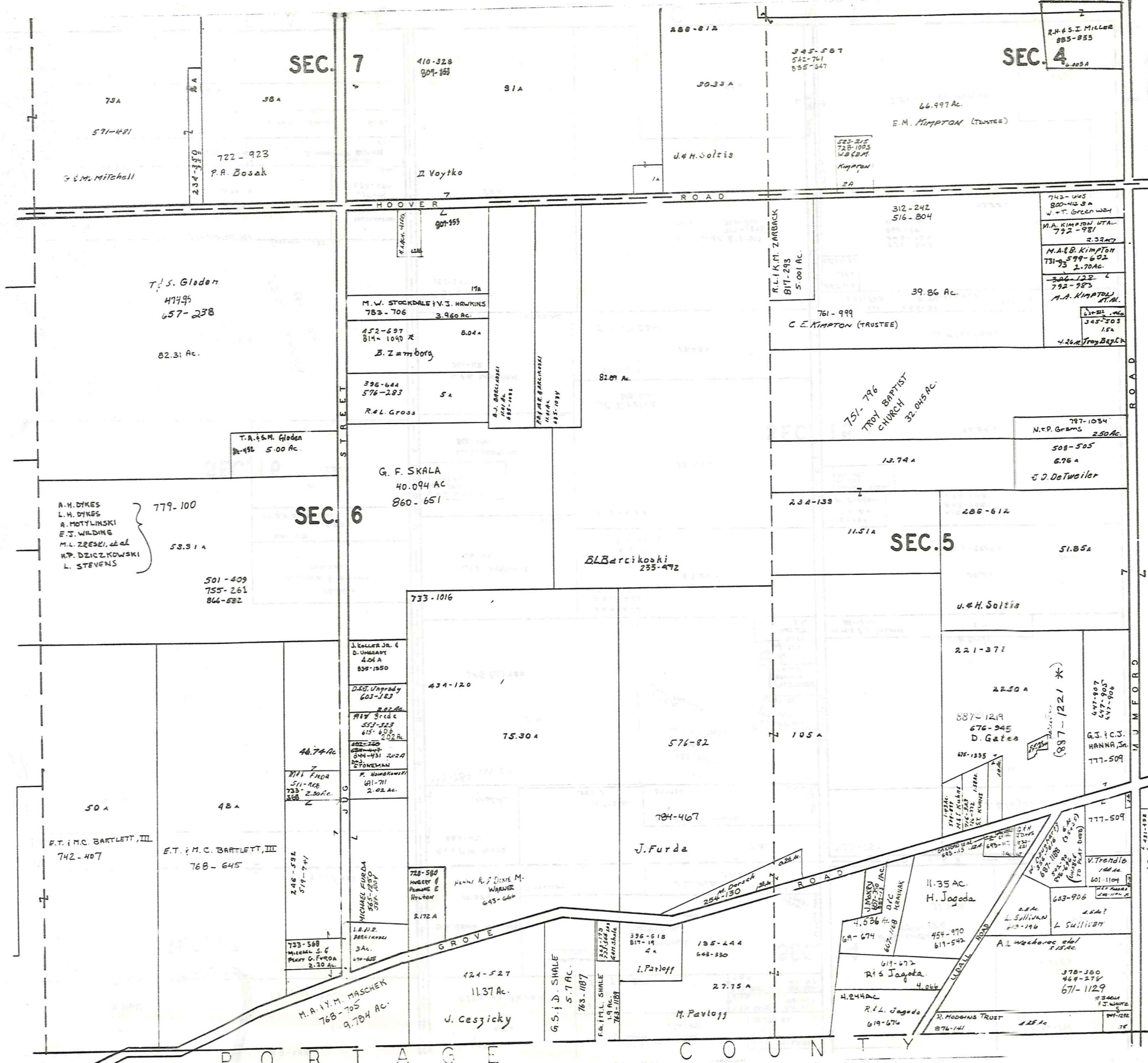

\* Inadequate Description

SCALE 1" = 300'

RELATIVE REPRESENTATION  
JAN. 1, 1992

A	B	C	D
E	F	G	H
I	J	K	L
M	N	O	P

TROY TWP.

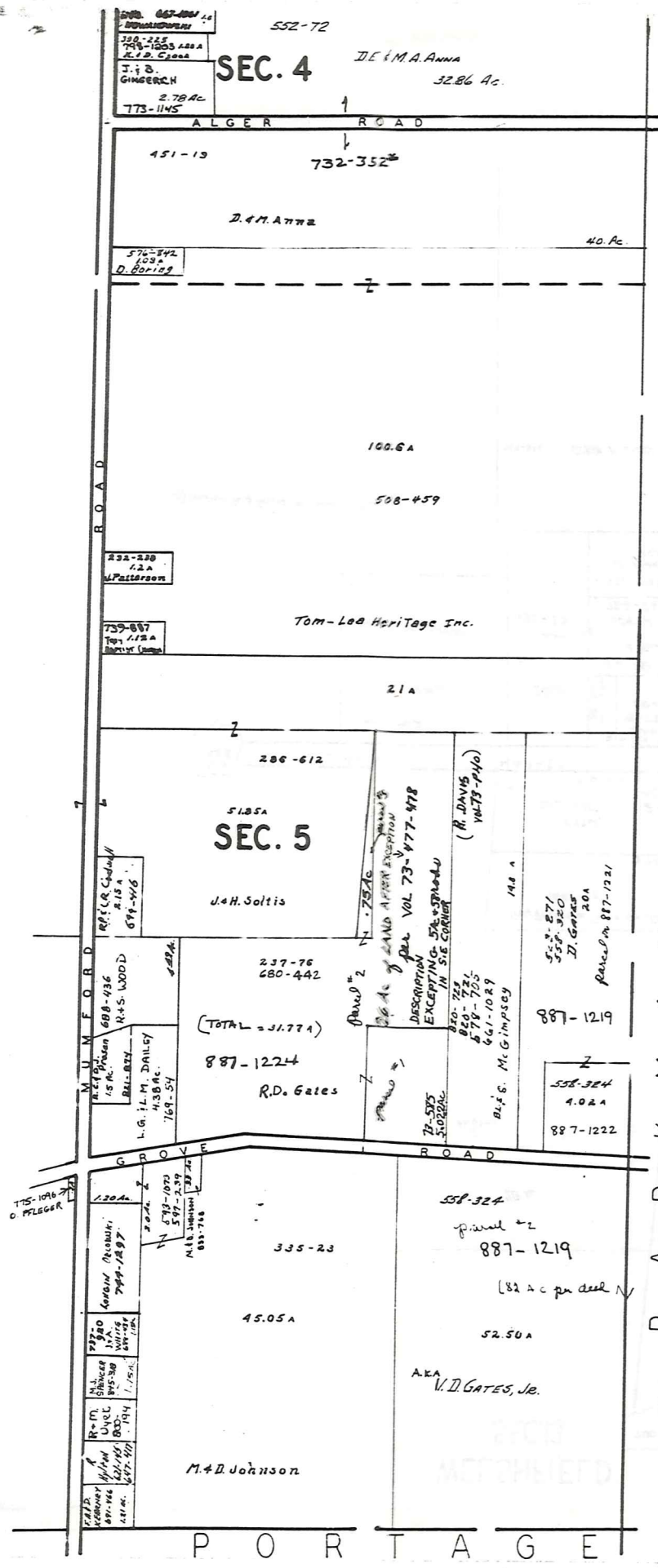

SCALE 1" = 300'

January 1, 1992  
RELATIVE REPRESENTATION

A	B	C	D
E	F	G	H
I	J	K	L
M	N	O	P

TROY TWP.

\* Inadequate Description

WELSHFIELD SEC.13

TROY TP.

WELSHFIELD SEC.13

SEC. 13

SEC. 8

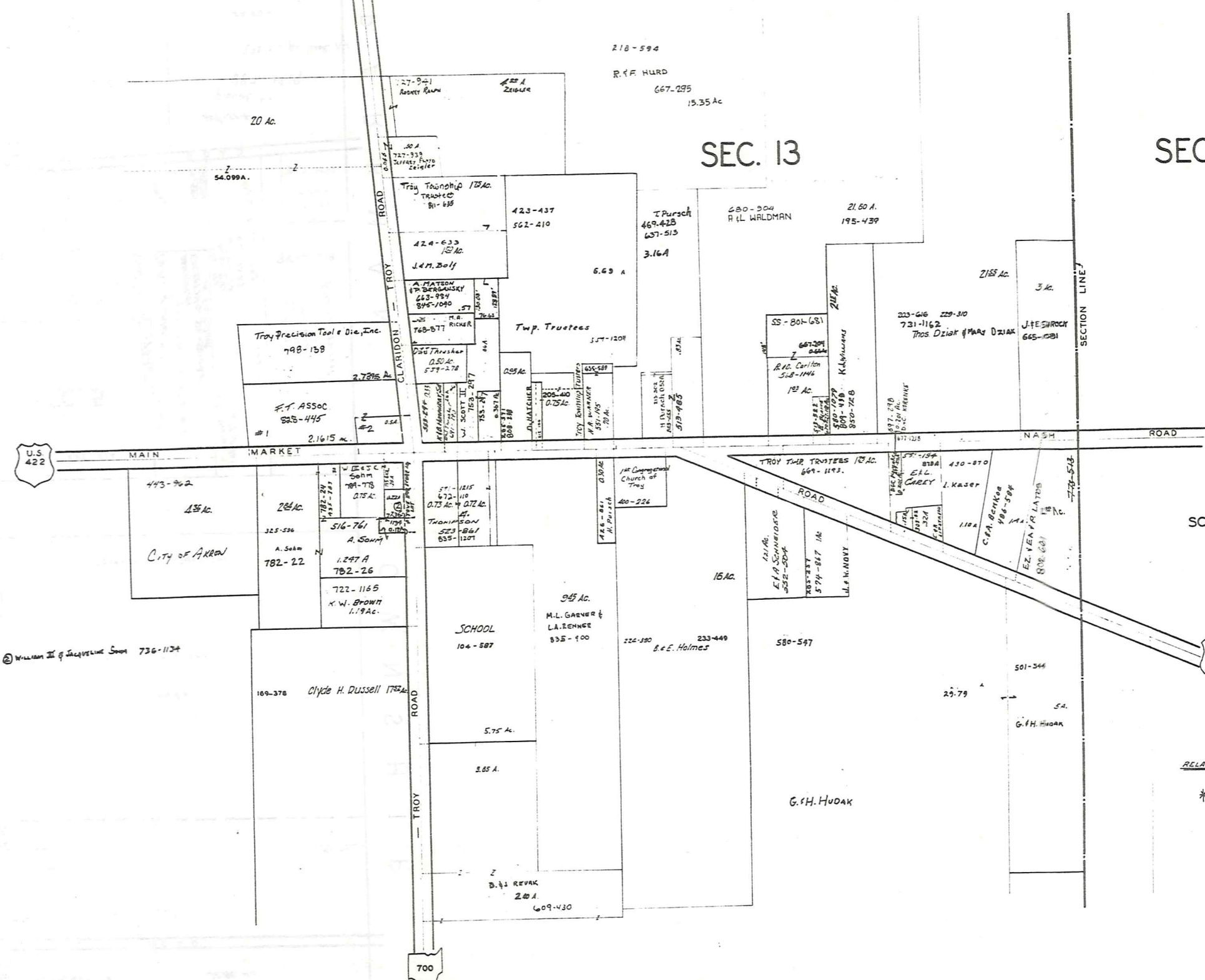

SCALE 1 in. = 25 ch. = 165 ft.

JAN. 1, 1992

RELATIVE REPRESENTATION

\* INADEQUATE Description

# Explanation and Use Sheet for Geauga County, Ohio

A

SAMPLE (PARTIAL) COUNTY INDEX MAP



SAMPLE (PARTIAL) MUNICIPALITY INDEX MAP

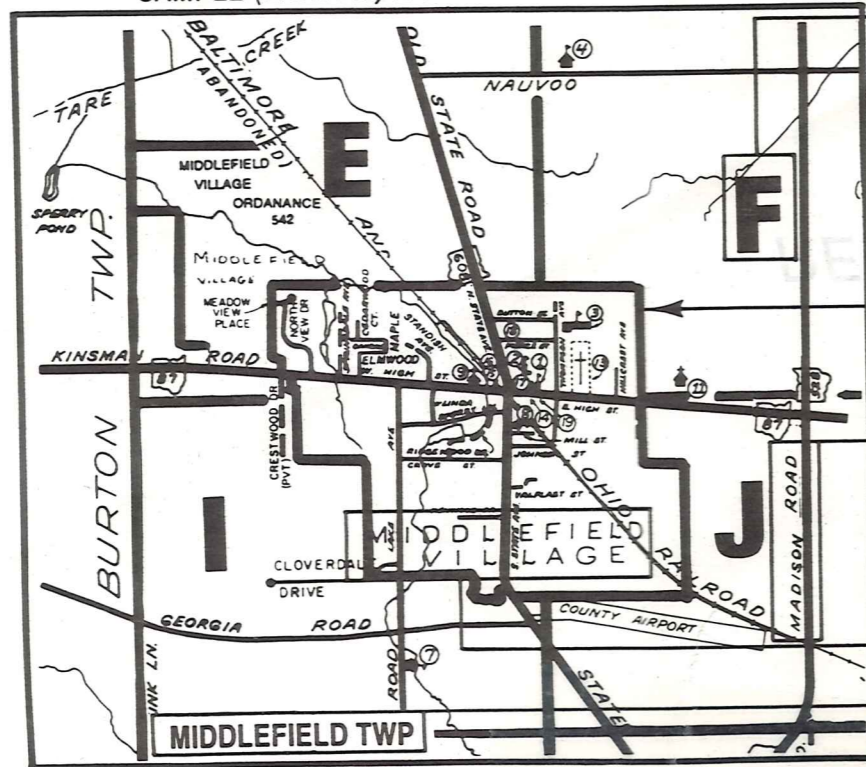

SAMPLE (PARTIAL) MAP PAGE



- Tract Lot Number
- Acreage
- Township Name
- Village Boundary
- Street Name
- Village Name
- Township Boundary
- Owners Name
- Denotes Continuous Ownership
- Deed Book & Page
- Map Page Number
- Township Name
- Village Name

- Village Boundary
- Street Name
- Village Name
- Township Name

## USE OF THE MAP VOLUME

1. LOCATE THE GENERAL AREA OF INTEREST ON THE COUNTY INDEX MAP AND NOTE THE MUNICIPALITY NAME (TOWNSHIP OR VILLAGE).
  2. REFER TO THE TABLE OF CONTENTS AND NOTE THE BEGINNING ATLAS PAGE NUMBER FOR THE MUNICIPALITY OF INTEREST.
  3. TURN TO THE PAGE INDICATED, ON THIS PAGE WILL APPEAR AN INDEX MAP FOR THAT MUNICIPALITY.
  4. LOCATE THE GENERAL AREA OF INTEREST AND NOTE THE MAP PAGE NUMBER. THIS MAY BE EITHER A LETTER OR A NUMBER.
  5. MAP PAGES ARE IN ALPHABETICAL (OR NUMERICAL) SEQUENCE FOLLOWING THE MUNICIPALITY INDEX MAP. FOLLOW SEQUENCE TO THE MAP PAGE INDICATED.
  6. LOCATE SPECIFIC PARCEL OF INTEREST AND NOTE THE DESIRED INFORMATION.
- NOTE: ON SOME MAPS YOU MAY BE REFERRED TO A DETAIL SHEET SHOWING AN ENLARGEMENT OF THE AREA. THESE MAPS ARE FOUND AT THE END OF THE REGULAR MAP PAGES IN EACH MUNICIPALITY IN EITHER ALPHABETICAL OR NUMERICAL SEQUENCE.
- NOTE: CHARDON VILLAGE HAS TITLE SHEETS. TO LOCATE OWNERS NAME, NOTE THE PARCEL NUMBER, REFER TO THE TITLE PAGE FOLLOWING THE MAP OF INTEREST, FOLLOW NUMERICAL SEQUENCE TO THE PARCEL NUMBER OF INTEREST AND NOTE THE DESIRED INFORMATION. IN ALL OTHER MUNICIPALITIES THE OWNERS NAME APPEARS ON THE MAP PAGE.